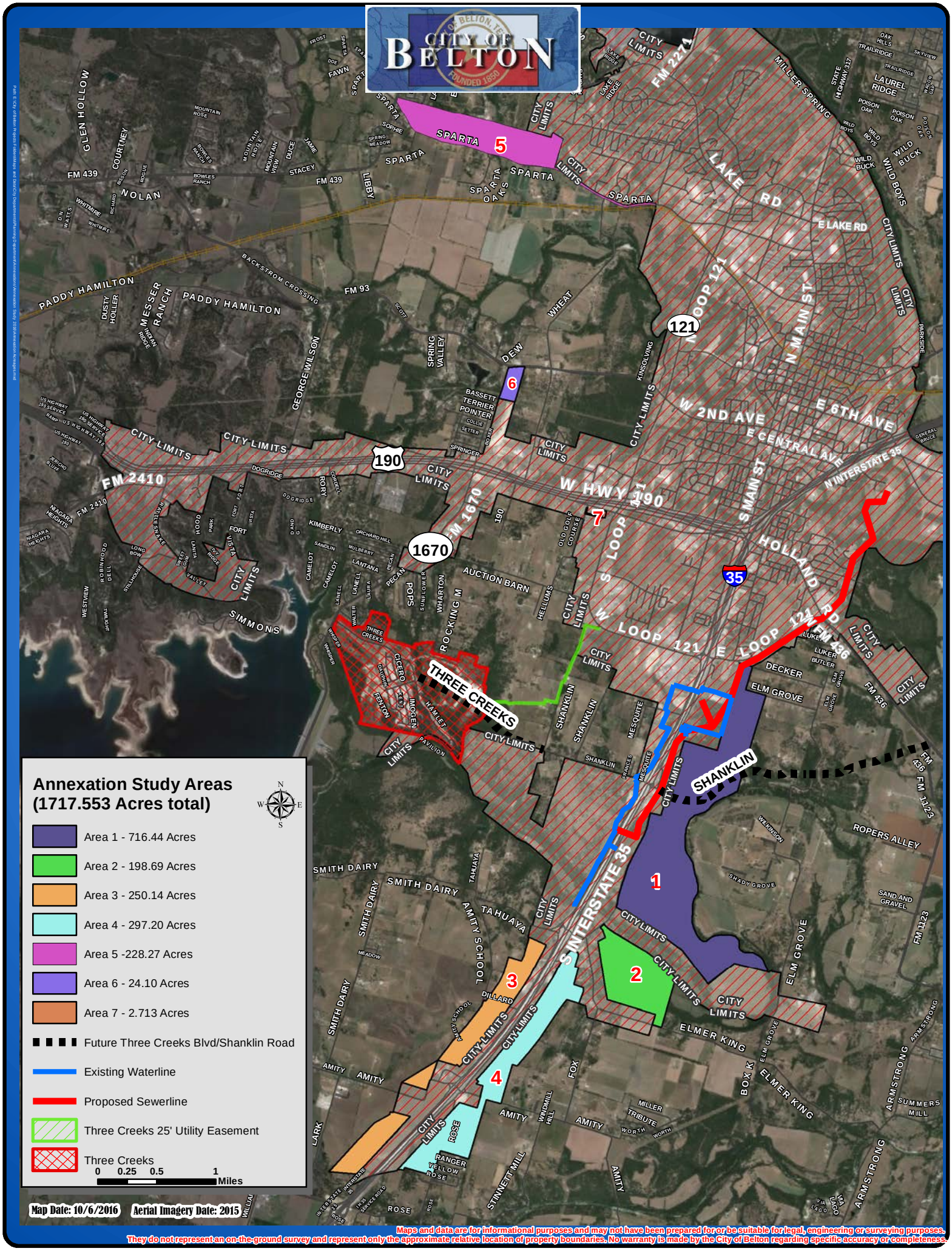
CITY OF BELTON
FOUNDED 1850
Annexation Study Areas
(1717.553 Acres total)
Area 1 - 716.44 Acres
Area 2 - 198.69 Acres
Area 3 - 250.14 Acres
Area 4 - 297.20 Acres
Area 5 -228.27 Acres
Area 6 - 24.10 Acres
Area 7 - 2.713 Acres
Future Three Creeks Blvd/Shanklin Road
Existing Waterline
Proposed Sewerline
Three Creeks 25' Utility Easement
Three Creeks
0 0.25 0.5 1 Miles
Map Date: 10/6/2016
Aerial Imagery Date: 2015
Maps and data are for informational purposes and may not have been prepared for or be suitable for legal, engineering or surveying purposes.
They do not represent an on-the-ground survey and represent only the approximate relative location of property boundaries. No warranty is made by the City of Belton regarding specific accuracy or completeness.